



MONROE COUNTY ROAD COMMISSION

840 S. TELEGRAPH ROAD
MONROE MICHIGAN, 48161

PLANNING

PRINTED: 09/11/2017

NS Railroad Closures

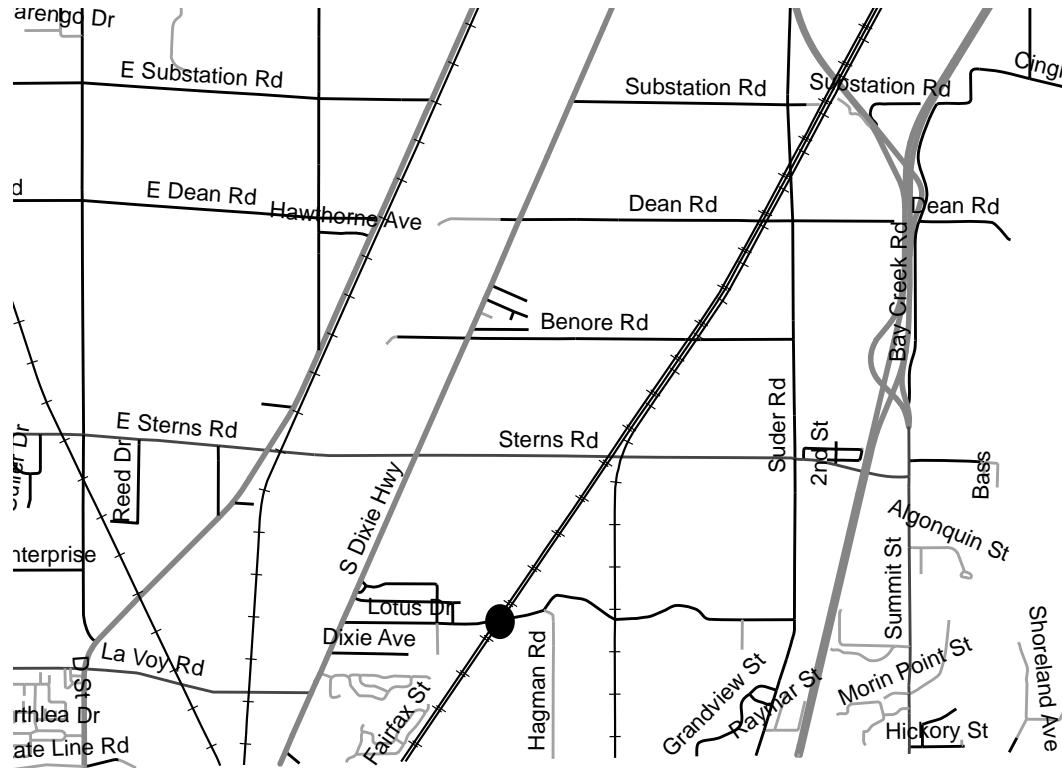

When Will This Be Done?

Starting on Sept 13th closure –

Lotus Road between M125 (South Dixie Highway) and Suder Road will be closed Wednesday, September 13, 2017. The detour route for this closure will use M125 to Sterns Road to Suder Road.

These railroad closures are estimated to be short and at most 2-3 days. Upcoming closures to be expected on this rail line include – Dean Road, Suder Road, Erie Road and Grodi Road.

More information to follow.

How Can I Help?

Please drive safely and protect the workers. Taking alternate routes helps to speed the roadwork and reduces delays through the construction zone.

We appreciate your patience and understanding during this construction.

*****CONSTRUCTION WORK ZONES NEED YOUR UNDIVIDED ATTENTION*****



ROAD CLOSED

What Is Being Done?

Norfolk Southern Railroad will be working on crossings starting in Erie Twp, weather permitting. Local businesses/residences will be allowed access.